

ELEVATION

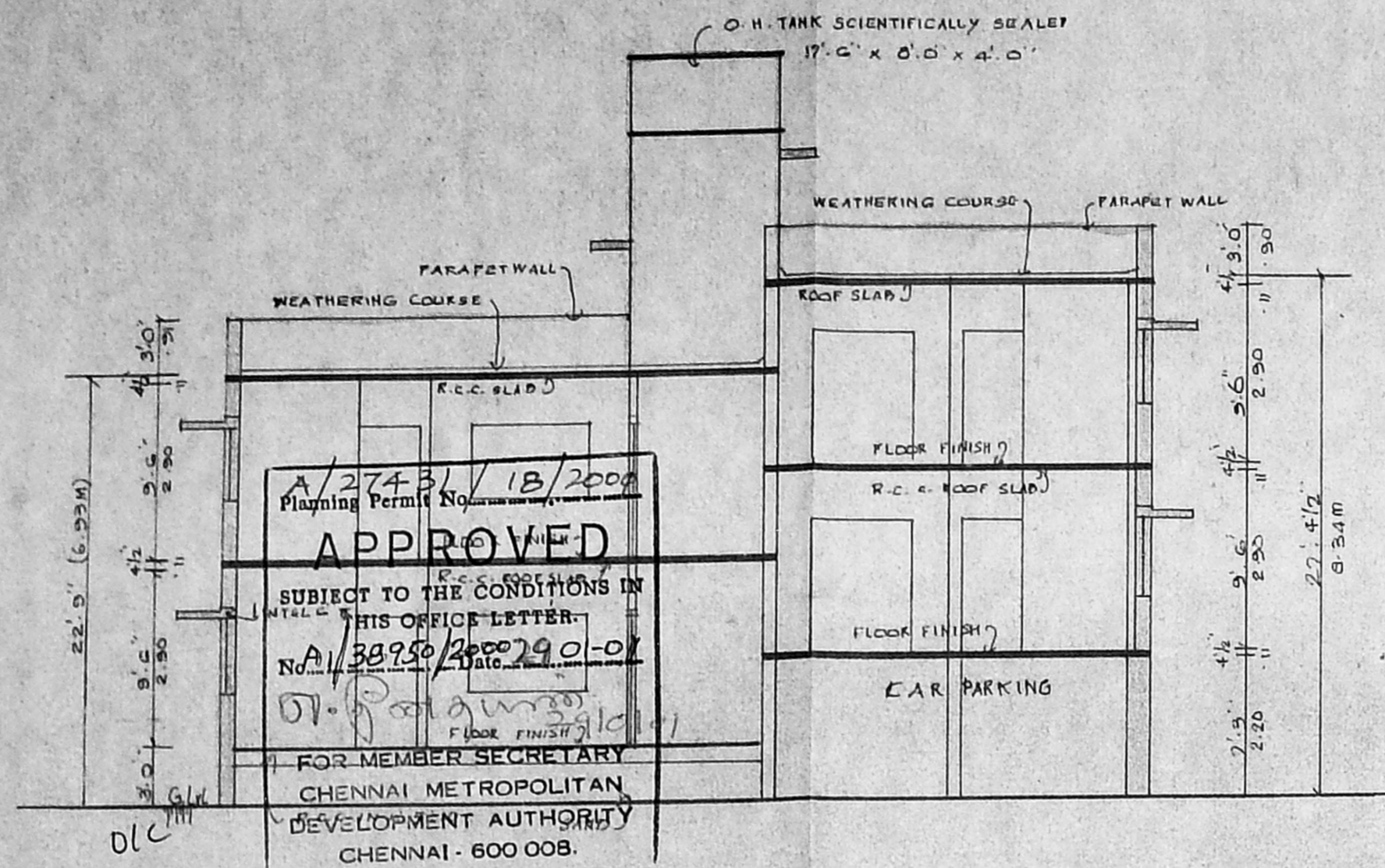

SECTION O-U-X-Y

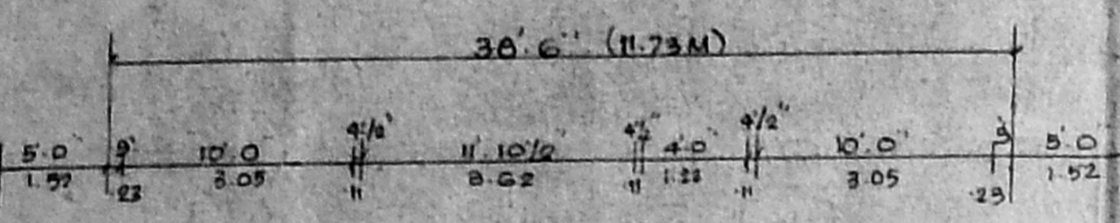
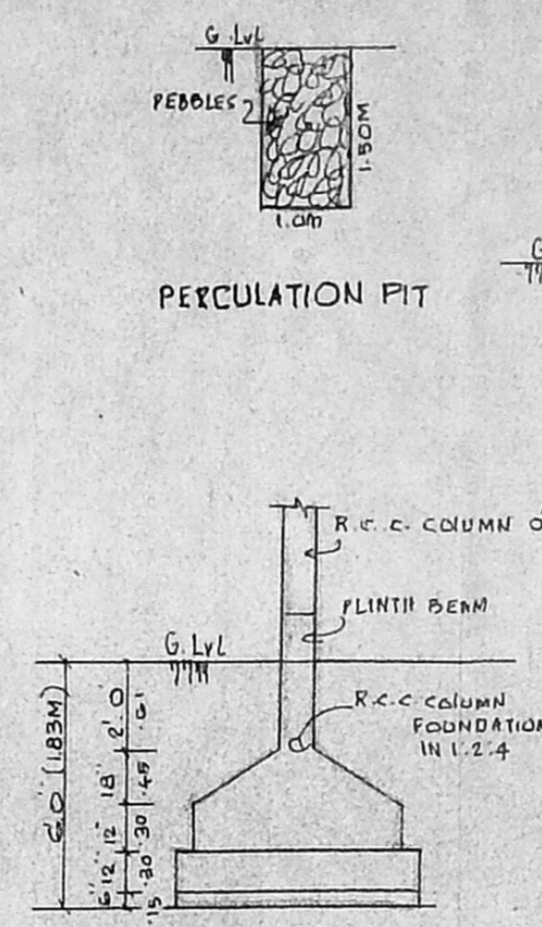

FOUNDATION DETAILS

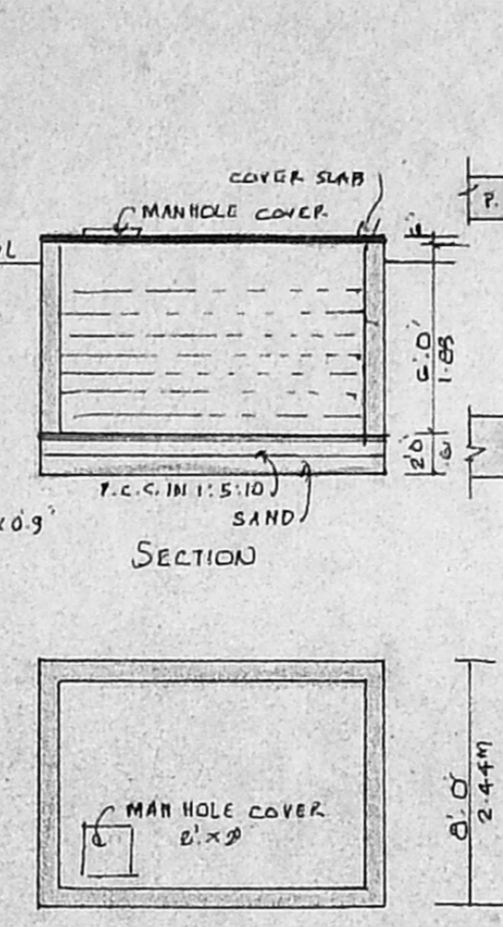

U.G. SUMP DETAILS

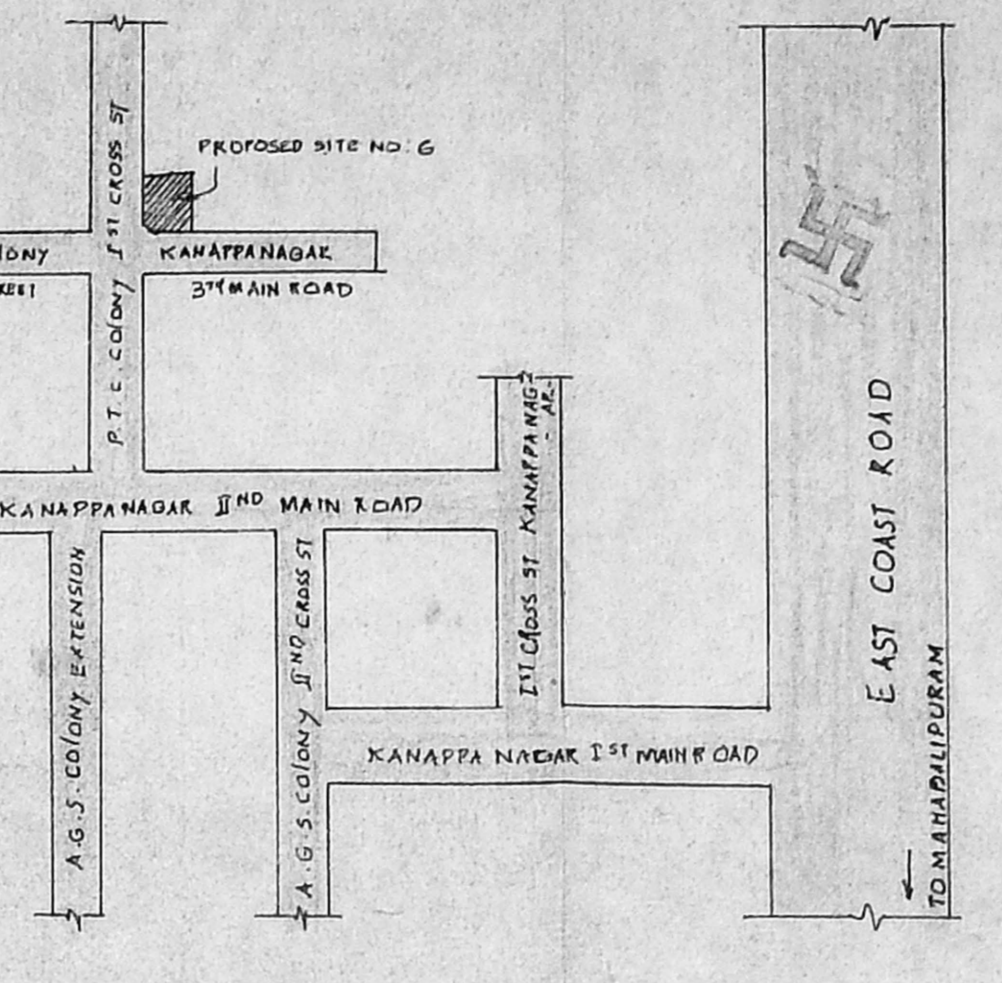

KEY PLAN

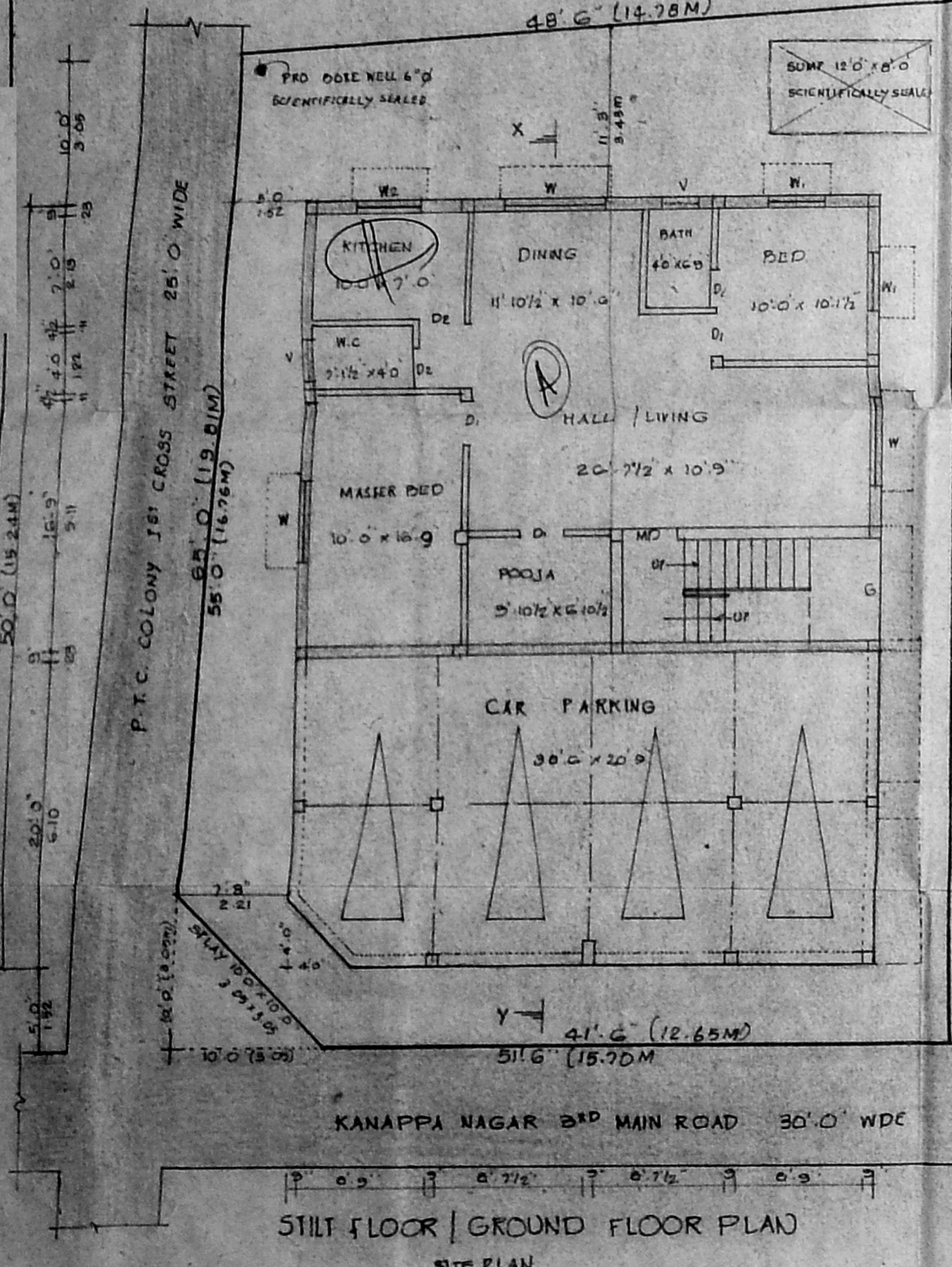

SITE PLAN

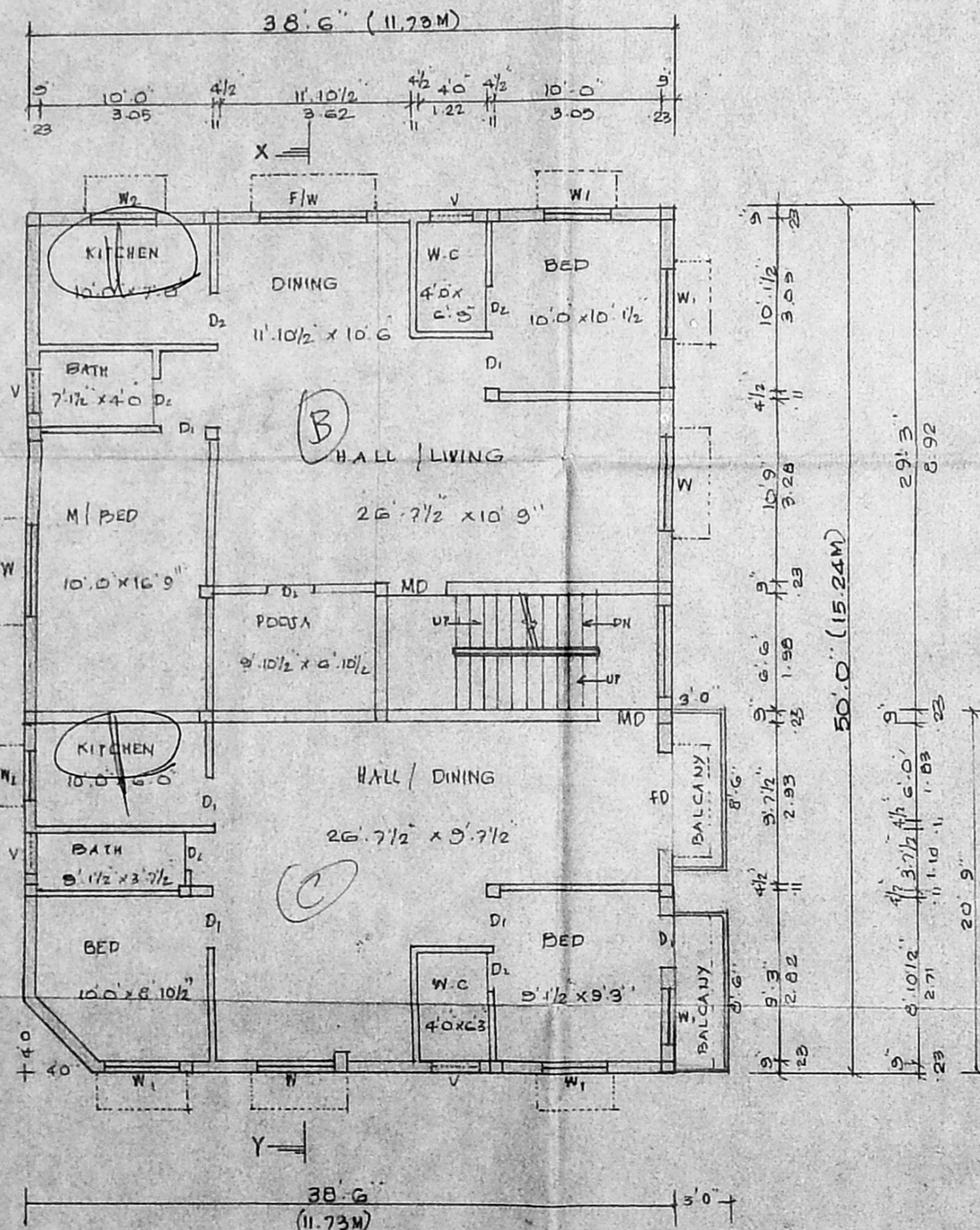

GROUND FLOOR / FIRST FLOOR PLAN

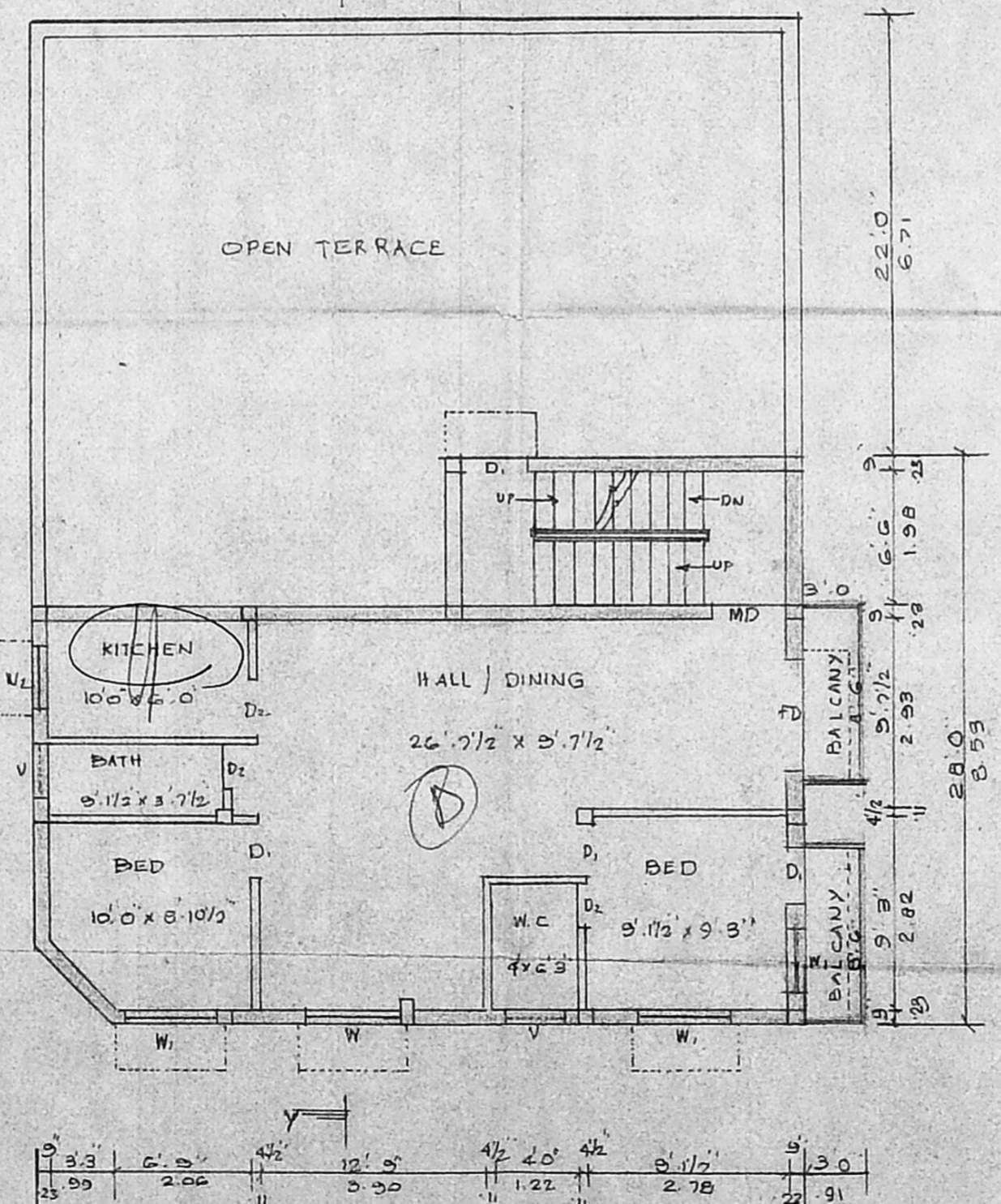

FIRST FLOOR / TERRACE FLOOR PLAN

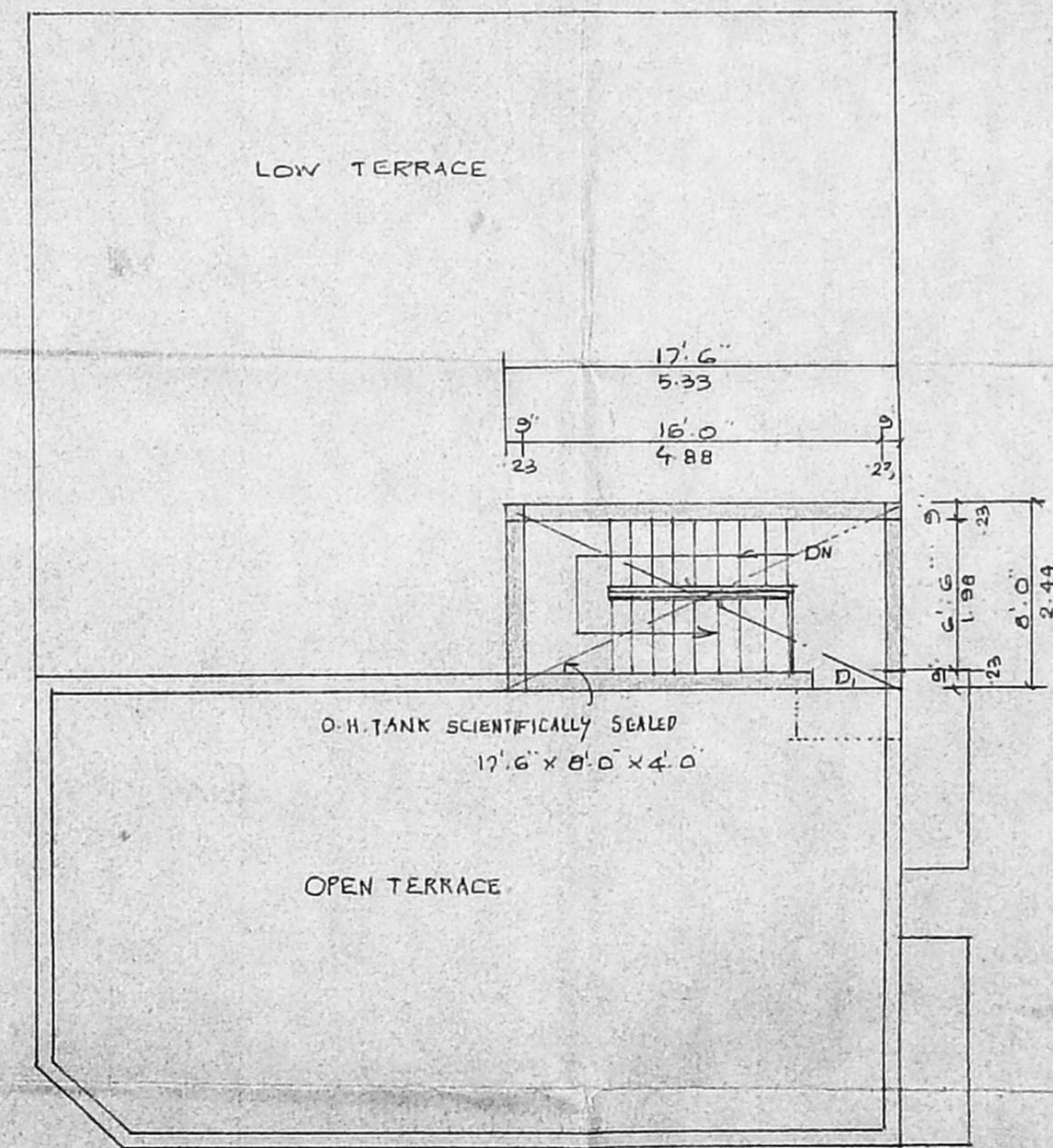

TERRACE FLOOR PLAN

PLAN SHOWING THE PROPOSED RESIDENTIAL BUILDING, AT PLOT NO: 6, KANAPPANAGAR 3RD MAIN ROAD, THIRUVANMIYUR VILLAGE, CHENNAI.

IN R.S. NO: 98/8

DIVISION NO: 150

ZONE : 10

SCALE : 1" = 8' 0"

JOINERY DETAILS

	FEET
M.D. MAIN DOOR	2' 6" x 7' 0"
D. PANEL DOOR	3' 0" x 7' 0"
D ₂ - D ₀	2' 6" x 7' 0"
W. PANEL WINDOW	5' 0" x 4' 0"
W ₁ - D ₀	4' 0" x 4' 0"
W ₂ - D ₀	2' 0" x 4' 0"
F.W. FRENCH WINDOW	6' 0" x 6' 0"
G. GATE	6' 0" x 6' 0"
V. VENTILATOR	2' 0" x 2' 0"

AREA DETAILS

	SQFT	SQM
PLOT EXTENT	3312.50	307.73
STILT FLOOR / G.F. AREA	1917.00	178.10
G. FLOOR / F. FLOOR AREA	1968.00	182.83
F. FLOOR / TERRACE AREA	968.75	90.00
HEAD ROOM AREA	140.00	13.01
TOTAL AREA	4853.75	450.91
PLOT COVERAGE	59.41	
F.S.I	1.46	

COLOUR INDEX:

PROPOSED
ROAD
BOUNDARY

OWNER:

LICENSED SURVEYOR:

G. CHITRADEVI, D.O.E.
Licensed Surveyor, C.No. 11 No. 26
Corporation, Chennai
10, PADMANABHA STREET,
CHOLLAWEEDU, CHENNAI-600 037

Handwritten notes:
A/39957
A/39957
A/39957